Metapi Academy Mardan

System Administration and IT Infrastructure

Open cmd as administrator:

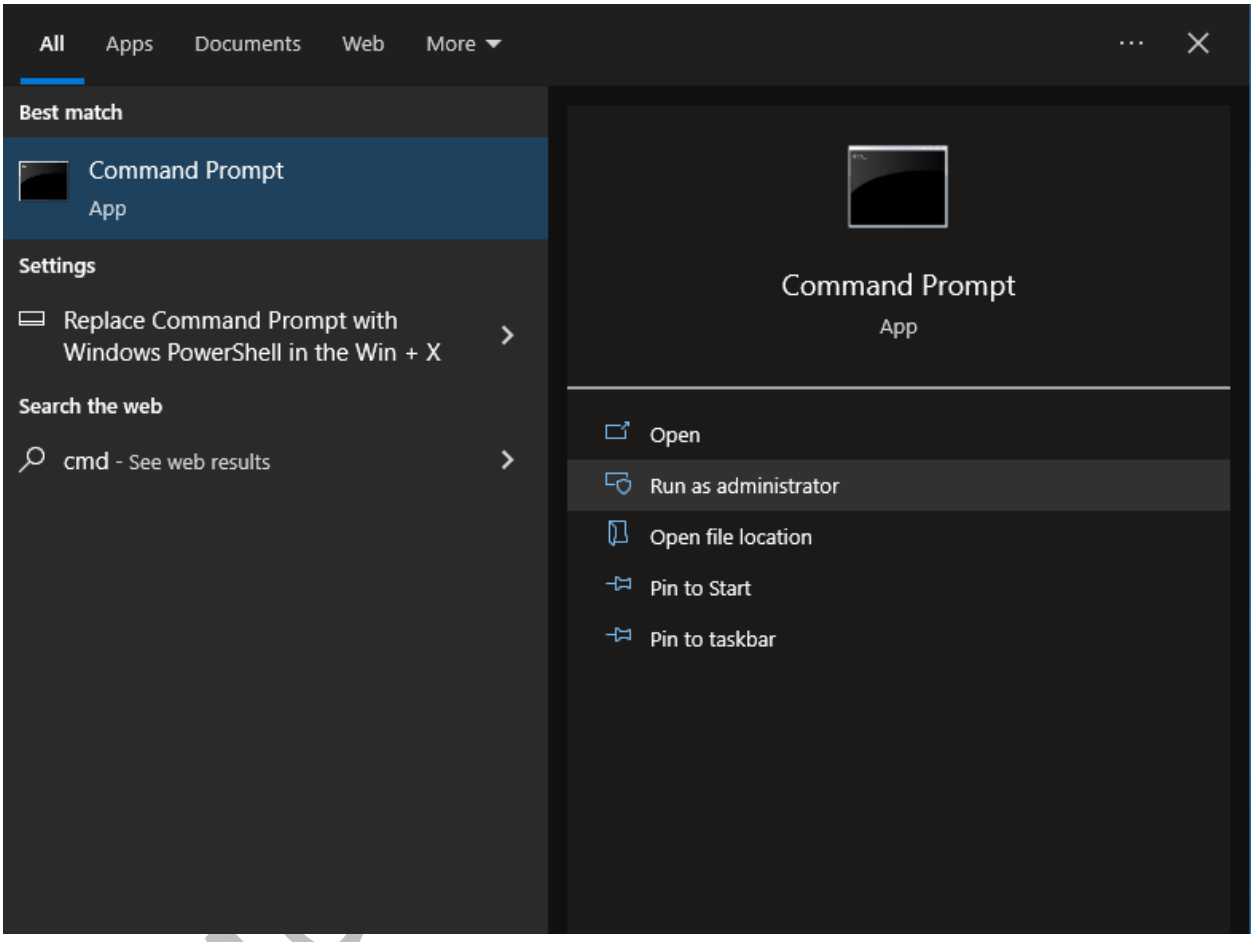

Reason:

We run cmd as administrator because, that we could have sufficient access to the things that are not accessible to the User.

Checking the total users:

```
C:\Users\Administrator>net users

User accounts for \\DESKTOP-EK13856

-------------------------------------------------------------------------------
Asim                     DefaultAccount           Faizan
Guest                    KALI                     WDAGUtilityAccount
The command completed successfully.


C:\Users\Administrator>
```

Key point:

Here we have Asim, Faizan and Kali accounts.

Changing Password of administrator account:

```
C:\Users\Administrator>net user KALI 1234qwer@
The command completed successfully.


C:\Users\Administrator>_
```

Key point:

Actually, I have changed the administrator account name to KALI. Password has been changed successfully to 1234qwer@.

System Administration

Via GUI:

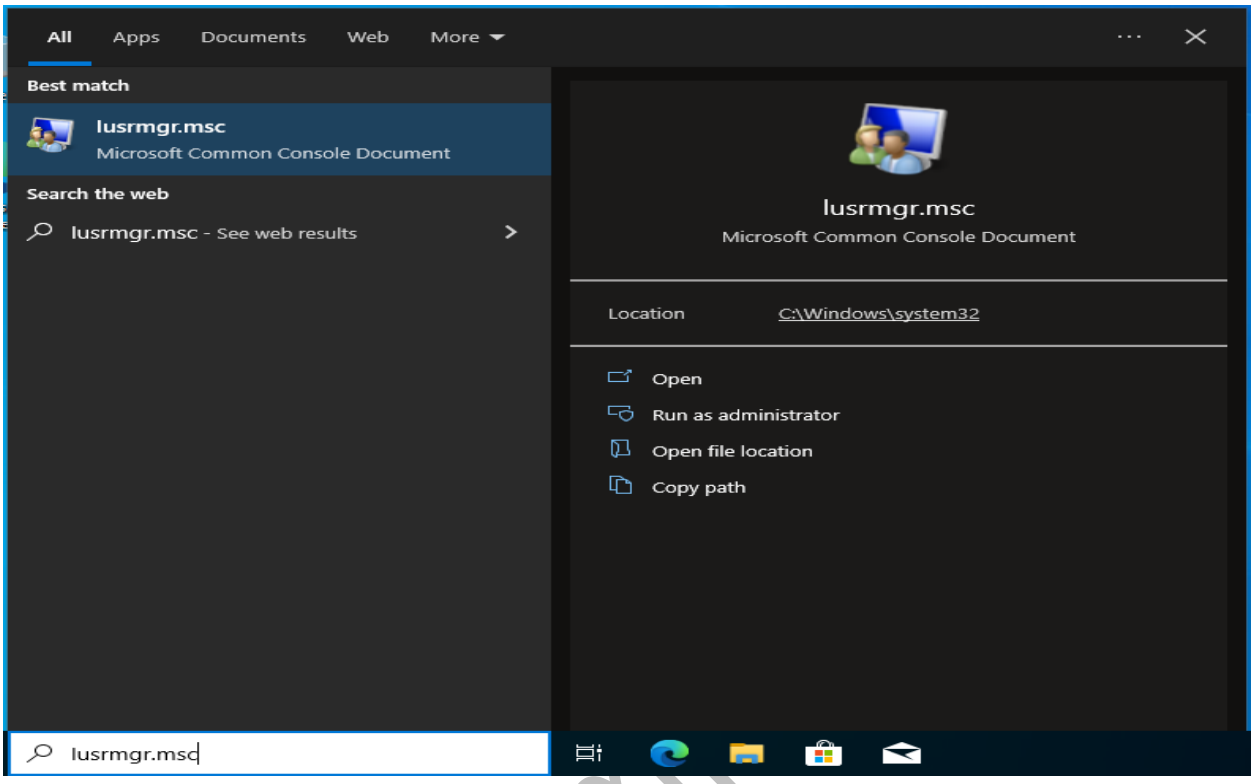

Key point:

By typing lusrmgr in the search box, it will get us to the accounts.

Accounts in the system:

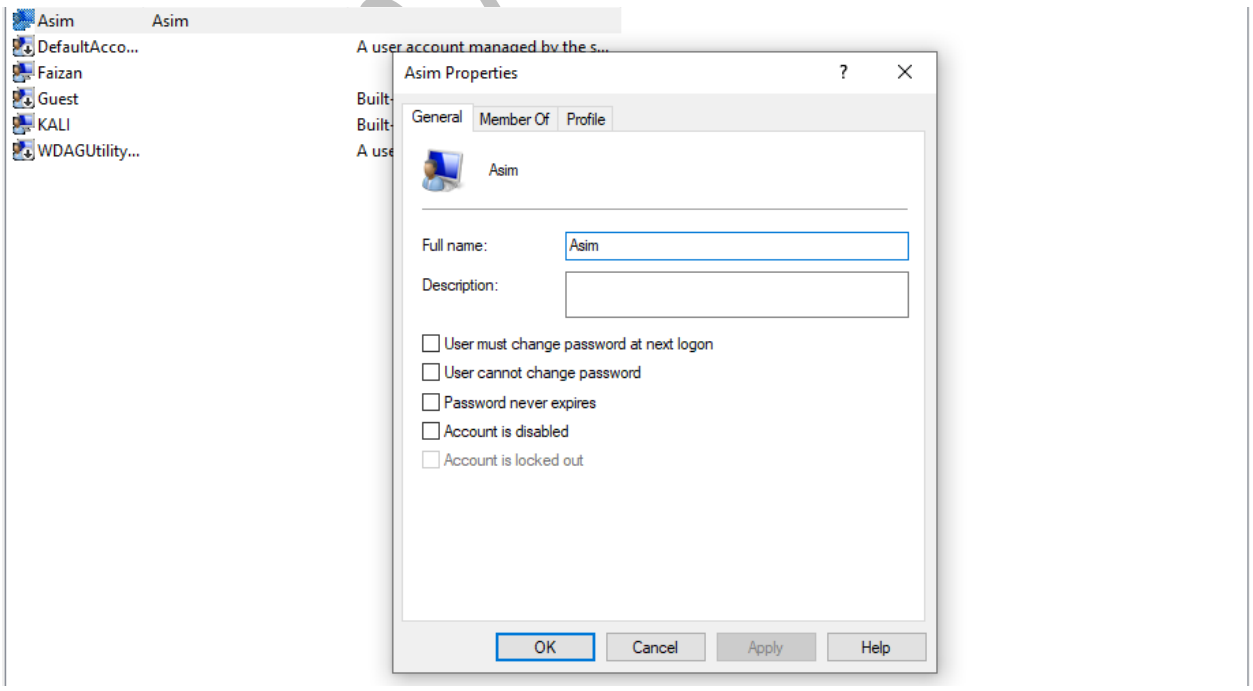

Setting password via GUI of account:

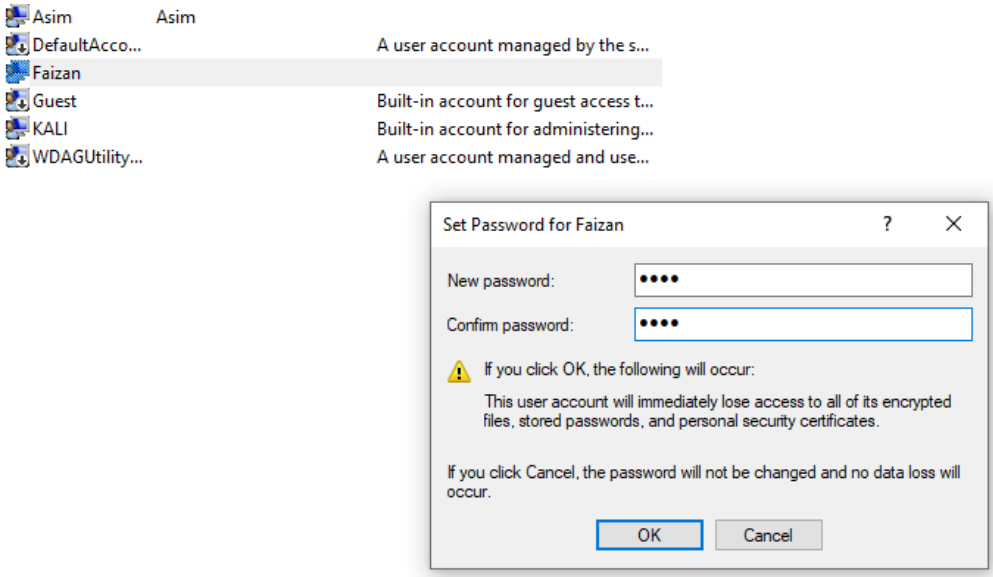

Key points:

Choosing the account and then by right click and then set password. But the flaw here is that setting the password will lose all the secure data.

Secpols.msc:

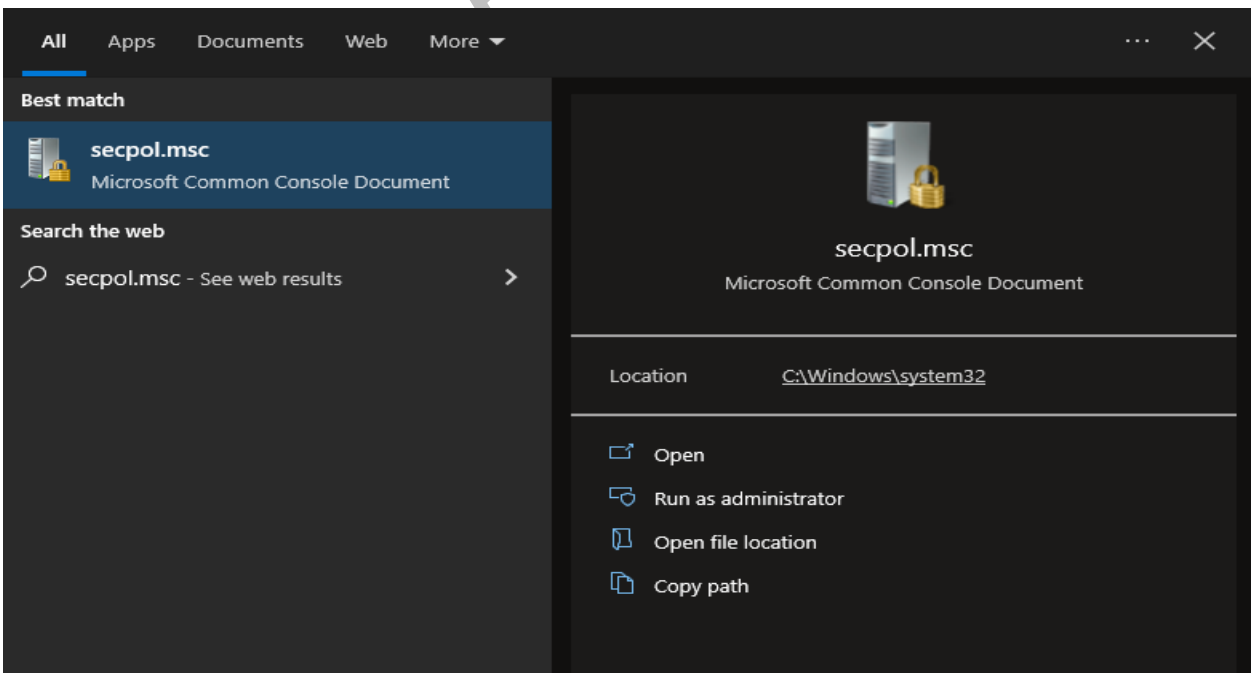

Ky point:

Secpol.msc is a command which bring us to the **Local Security Policy**, where we can see the account policy, local policies and more…..

Password policies:

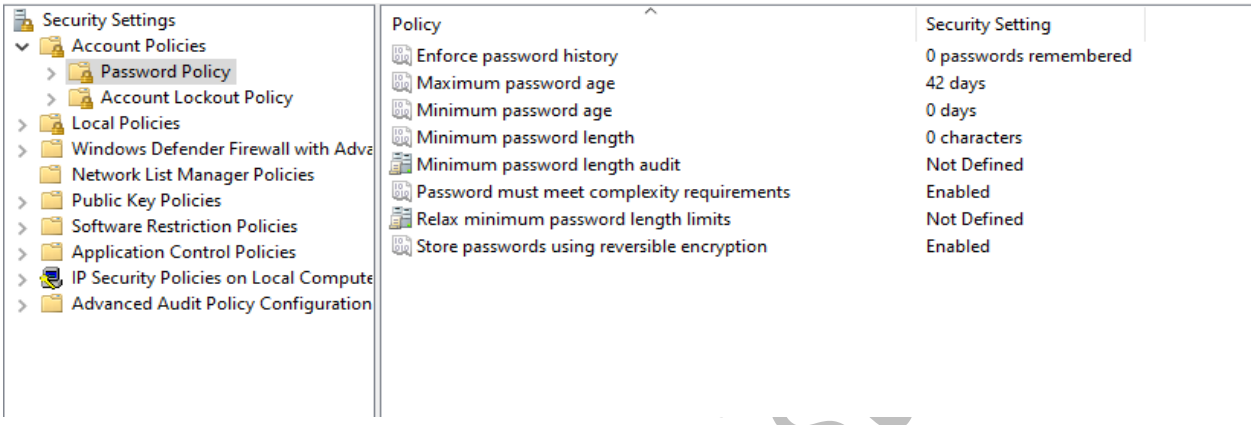

Key points:

If we come to the password policies we will see:

- The password history.
- Minimum and Maximum Password age.
- Password length and its limit.
- Password complexity [this adds alphabets and special characters to the default pin password].

System Adminis

Password Length:

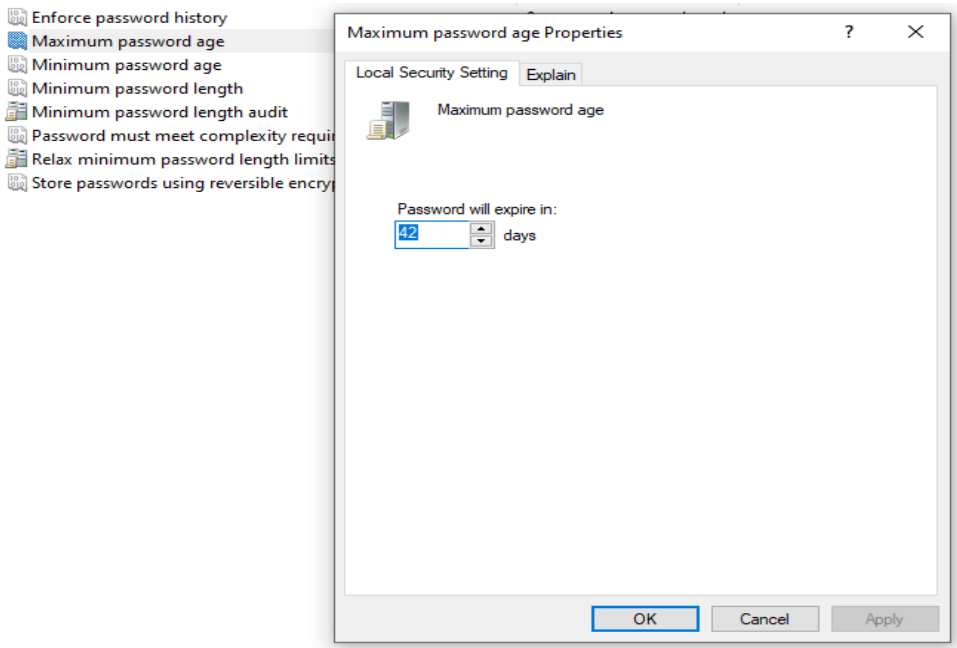

Key point:

The default length of a password is 42.

Enabling the complexity to the password:

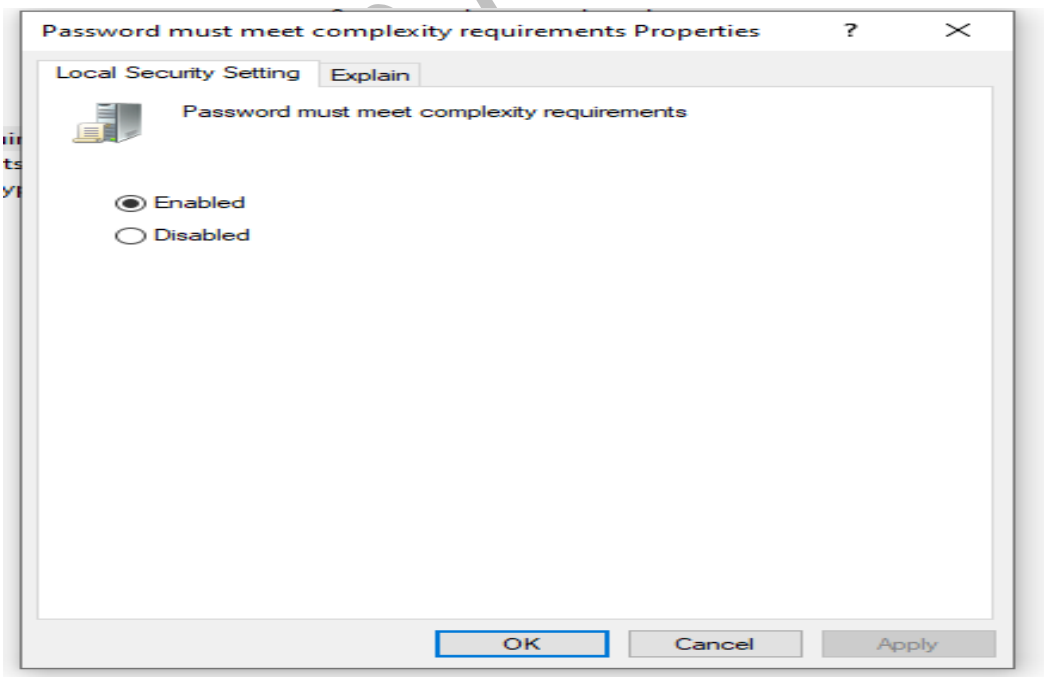

Key point:

By enabling this box of complexity, then we will be able to add alphabets and special characters to the password.

The default setting of the password is **PIN** merely.

Account Lockdown Policies:

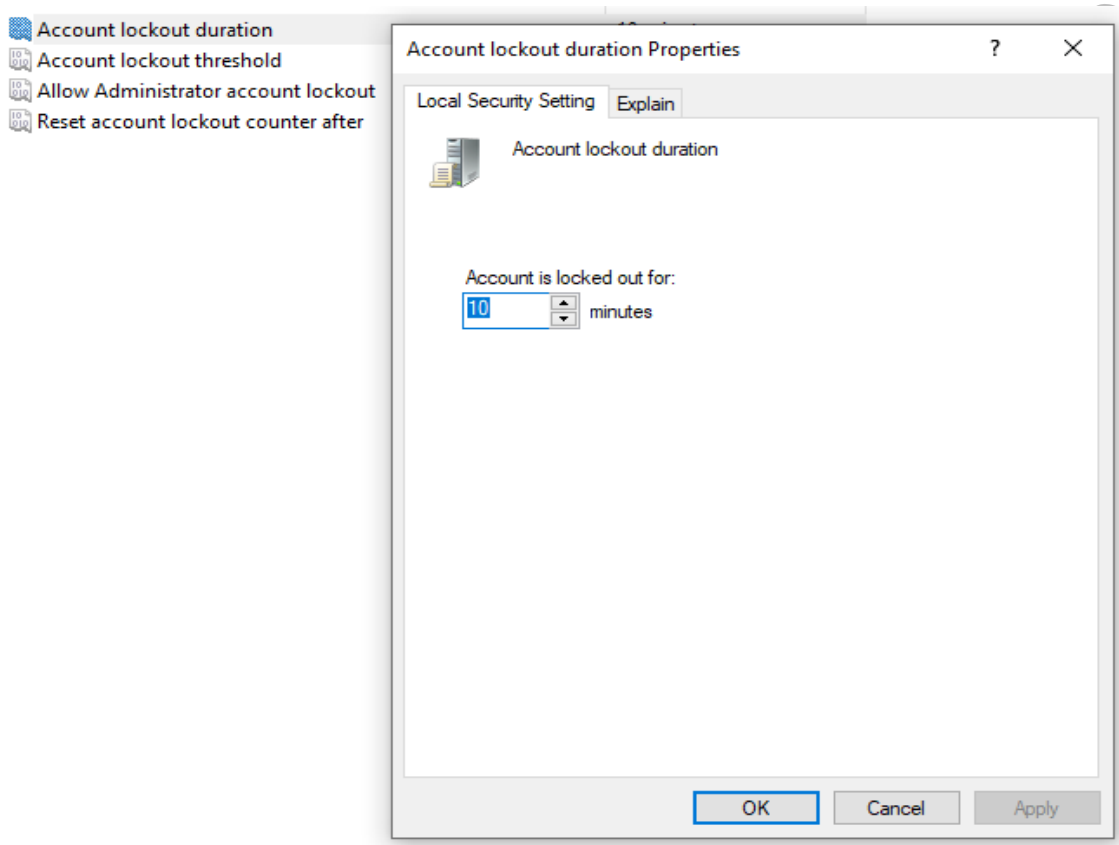

Key point:

Here the duration of lockdown policy is 10 minutes, it means that if we set the threshold to 3 and someone tries to logins and do not know the correct password after three tried will lockdown the account.

Reset Lockdown account Counter:

Also we have other option, reset lockout account count, when we assign minutes to it then after that specific time the lockdown will be reset and then we can try again.

Logon Events:

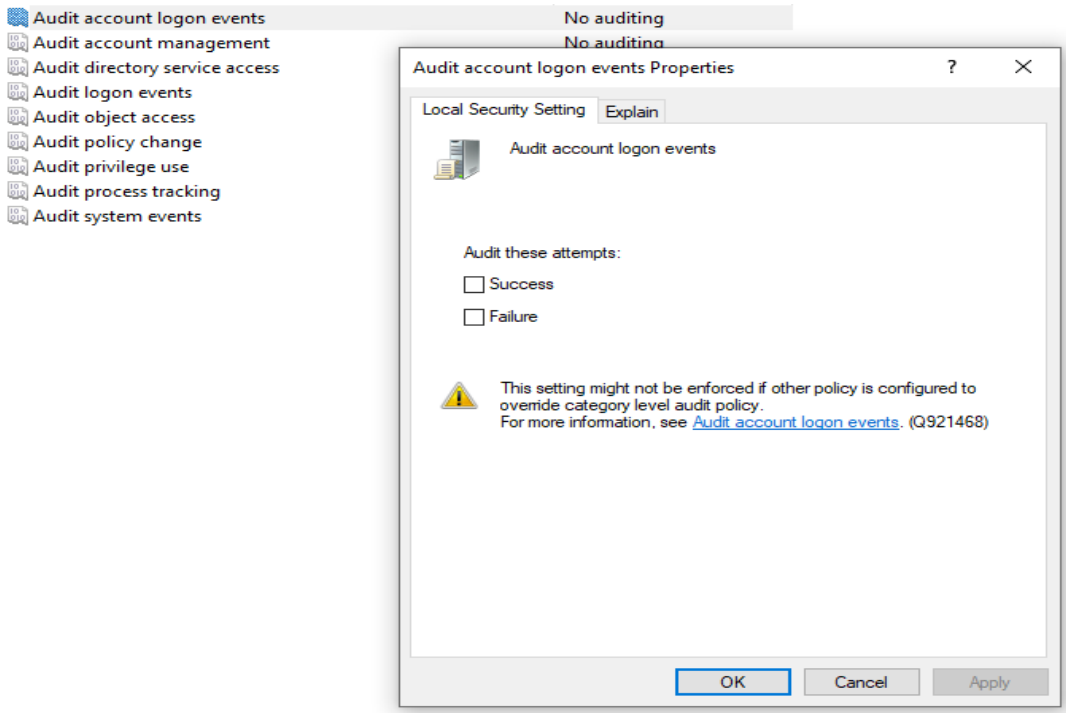

Key point:

Enabling this setting will tell us that who has been login successfully and who has not.

Privilege Audit:

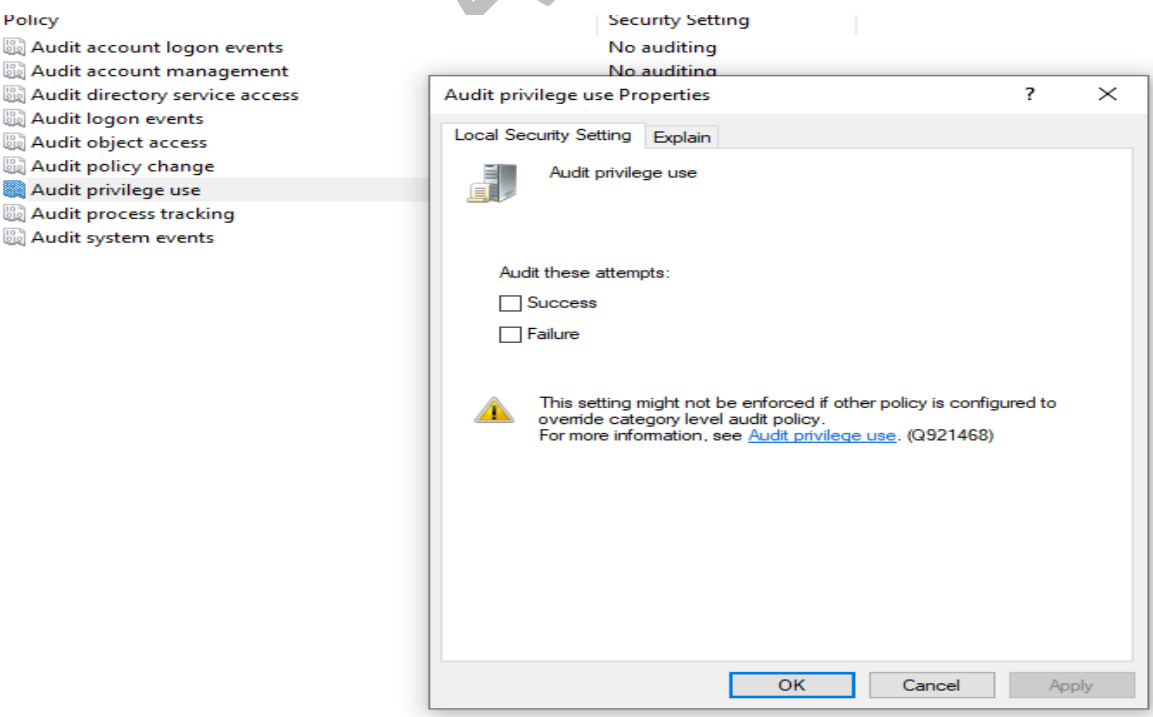

System Events:

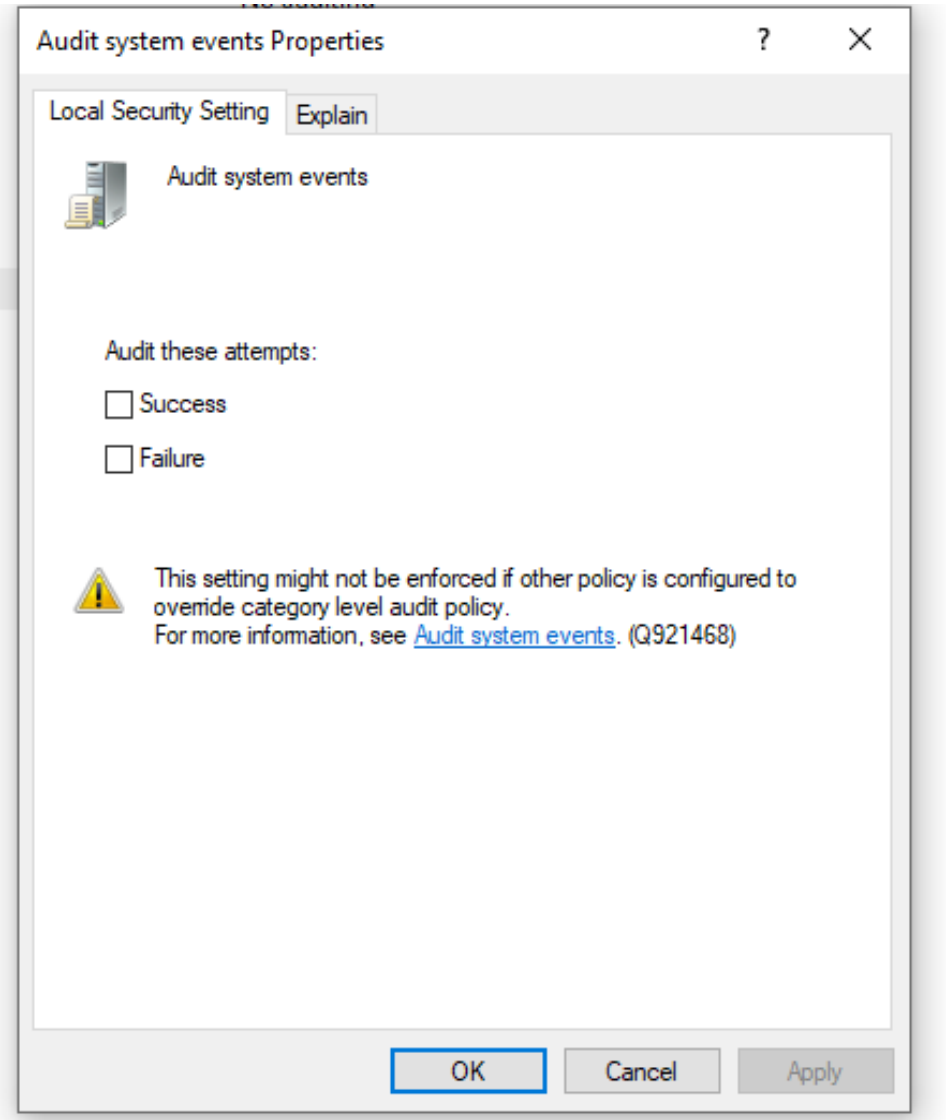

Key points:

This option will track the system, like what is happening in it and also, we can see it in the **Event Viewer.**

Permission to User:

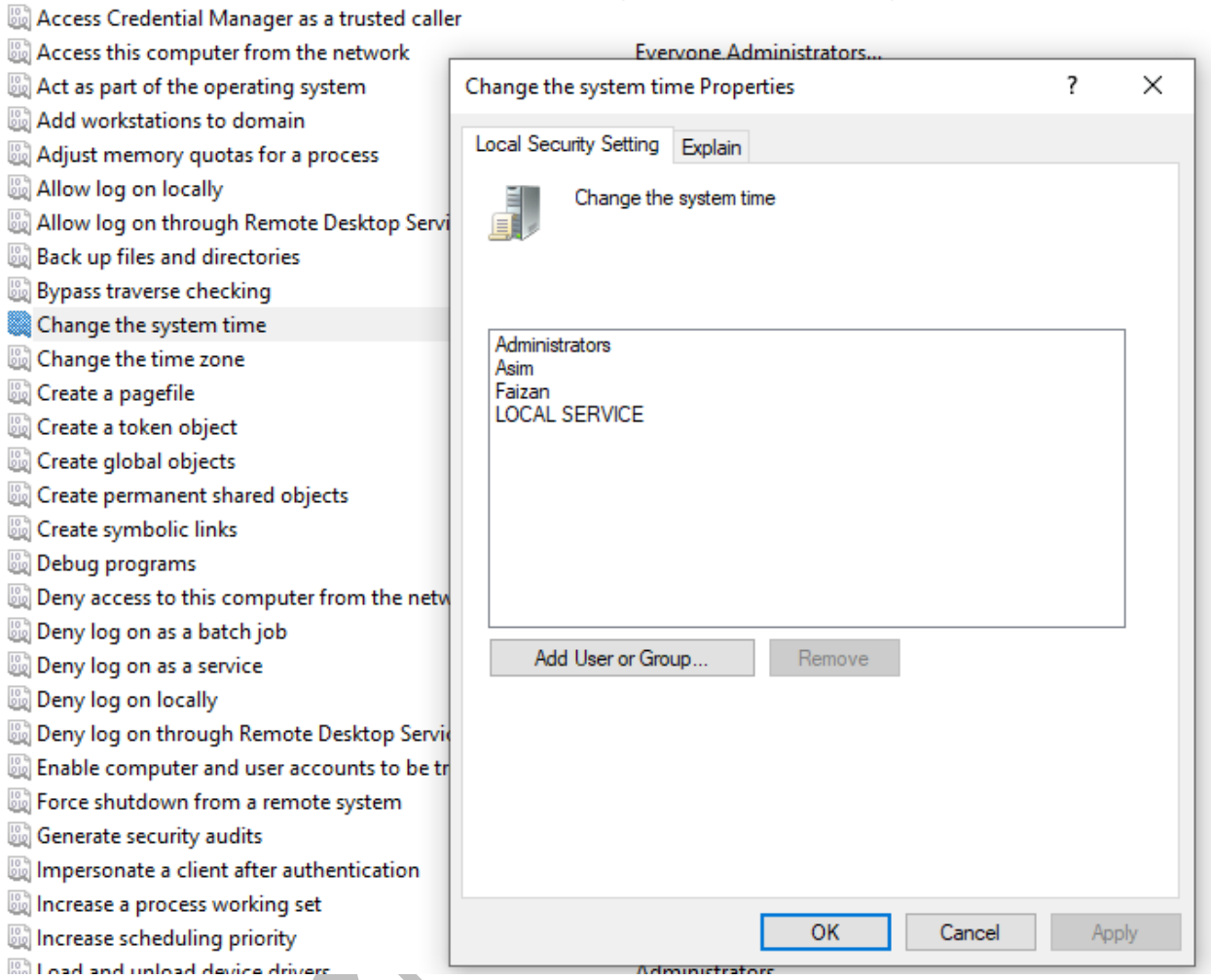

Key point:

Here the administrator gives permission to the users that they can now change the time.

Creating Group:

Here I have created the group by adding the user, which will be able to change the time.

Renaming the admin account:

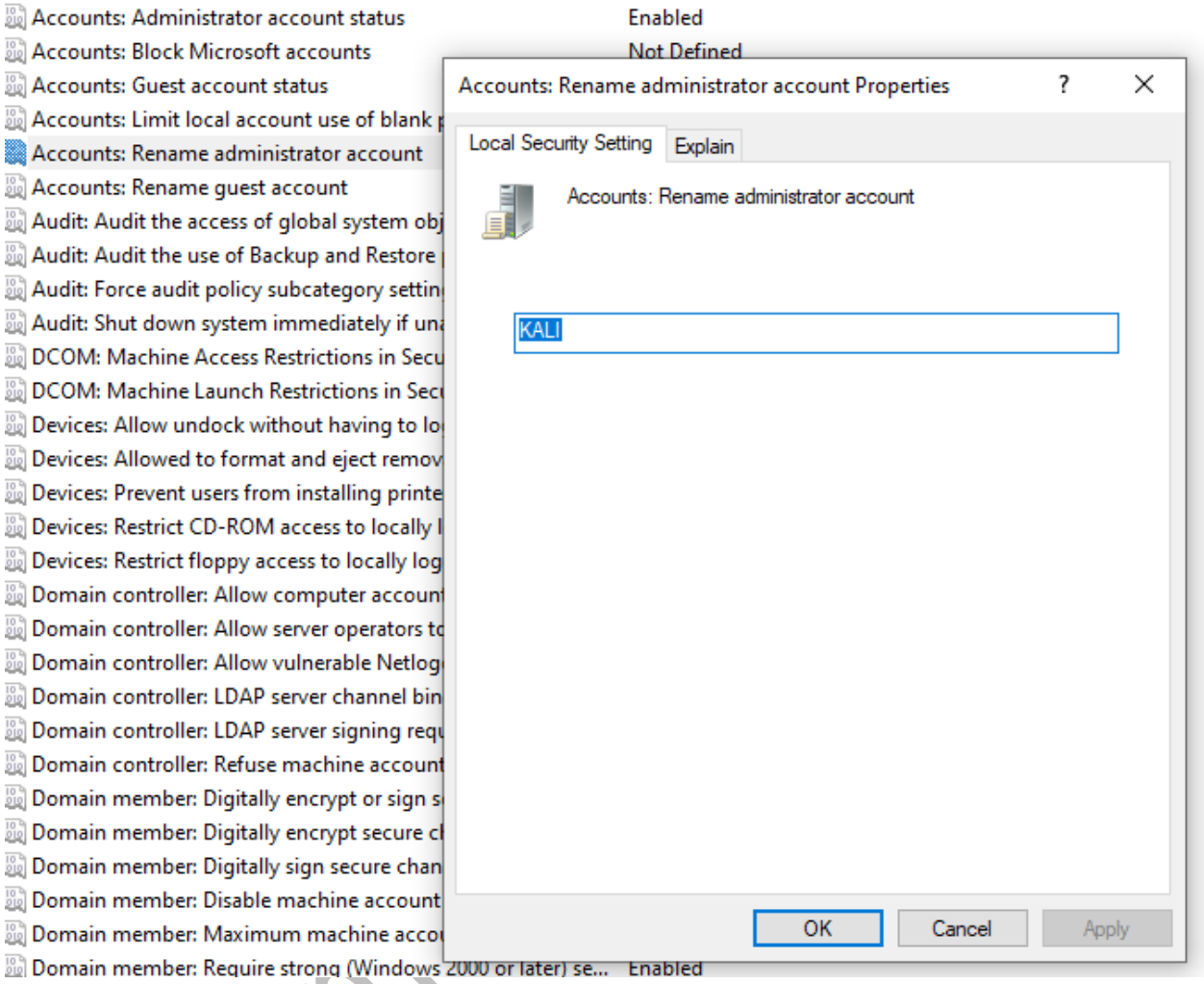

Key point:

We can change the admin account name via this.

System

Vanishing the display of sign-in accounts:

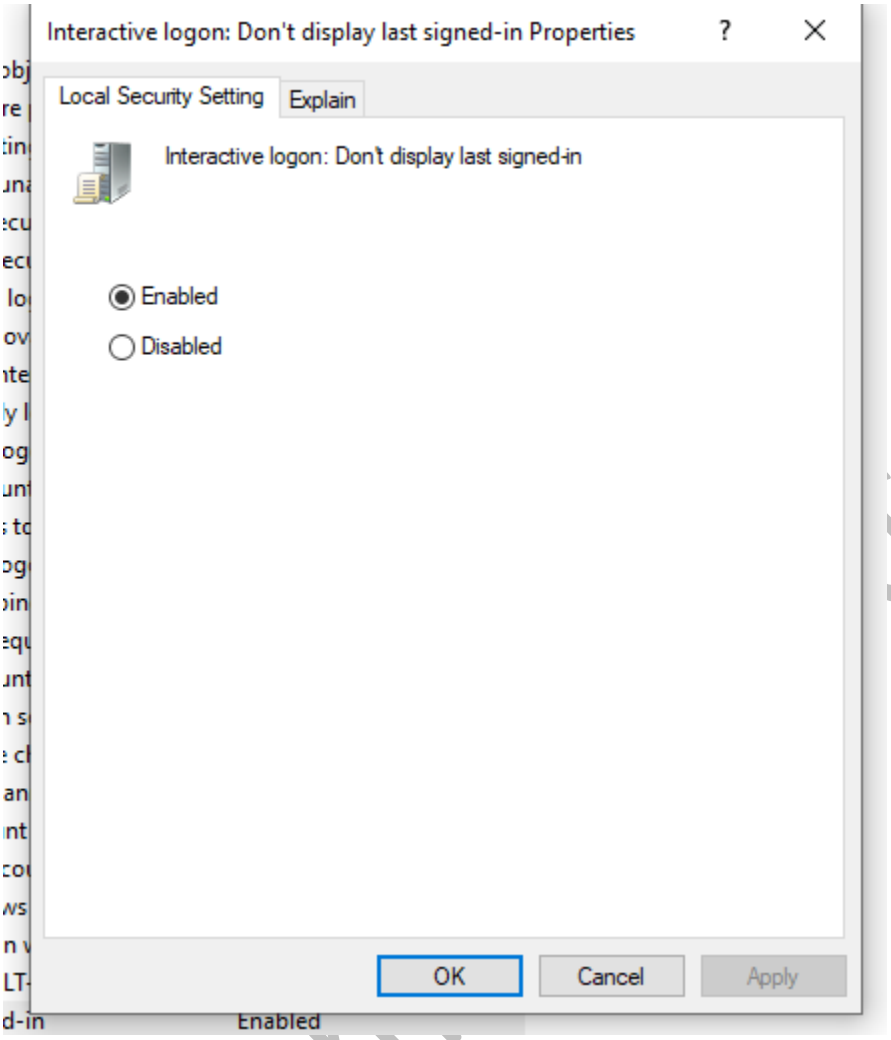

Key point:

By enabling this option will vanish the display of the signed in accounts and the user who wanna login will not be able to see the other accounts and this setting is been used in the industry to protect the other users account from being login.